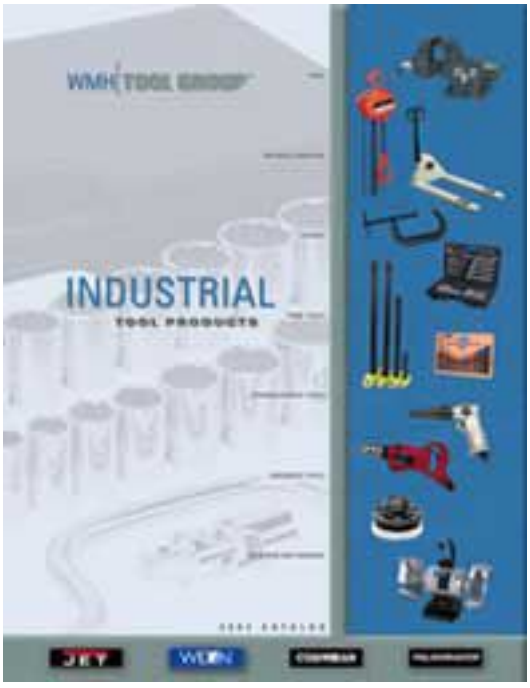
WMH TOOL GROUP
INDUSTRIAL
TOOL PRODUCTS
JET
WEN

Wilton® Combination Pipe and Bench Vises

Great for general purpose, service or maintenance work. Holds pipes, fittings, machined parts, fabrications and components.

- Self-centering pipe jaws—hardened steel jaws hold up to 6" pipe safely, securely
- Hardened steel jaw inserts—machine serrated, replaceable jaws assure a positive hold
- 60,000 PSI tensile ductile iron body parts for mass and strength
- Large Anvil
- Enclosed construction keeps lubrication in, contaminants out
- Locking swivel base—with double lockdowns for non-slip hold in any position
- Alloy steel slide bar—added strength and keyed for a precision fit
- Precision thrust bearing creates greater clamping pressure and increased longevity

Stock Number	Model	Jaw Width (in.)	Jaw Opening (in.)	Throat Depth (in.)	Pipe Jaw Capacity (in.)	Ship Weight Each (lbs.)	Carton Pack	Replacement Parts: Serrated Jaw Inserts	Replacement Parts: Pipe Jaws
10200	C-0	3-1/2	5	4-1/2	1/8–2-1/2	52	1	2904960	2908050
10225	C-1	4-1/2	6	4-3/4	1/8–3-1/2	78	1	2905000	2900770
10250	C-2	5	7	5-5/16	1/8–4-1/2	113	1	2903240	2900830
10275	C-3	6	9	6-5/8	1/4–6	205	1	2907370	2907600

Wilton® All-Weather Vise

- Self-centering pipe jaws—hardened steel jaws hold up to 6" pipe safely, securely
- Hardened steel jaw inserts—machine serrated, replaceable jaws assure a positive hold
- 60,000 PSI tensile ductile iron body parts for mass and strength
- Large Anvil
- Enclosed construction keeps lubrication in, contaminants out. Perfect for outdoor use
- Locking swivel base—with double lockdowns for non-slip hold in any position
- Alloy steel slide bar—added strength and keyed for a precision fit

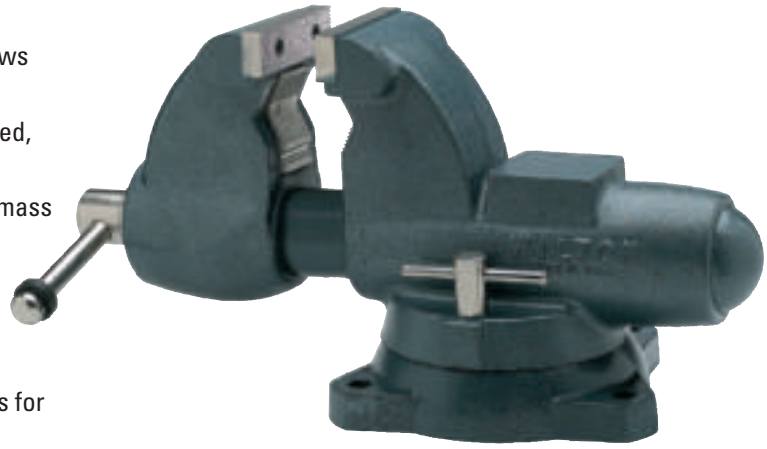

Stock Number	Model	Jaw Width (in.)	Jaw Opening (in.)	Throat Depth (in.)	Pipe Jaw Capacity (in.)	Ship Weight Each (lbs.)	Carton Pack	Replacement Parts: Serrated Jaw Inserts	Replacement Parts: Pipe Jaws
10400	AW35	3-1/2	5	4-1/2	1/8–2-1/2	52	1	2905040	2905130
10500	AW45	4-1/2	6	4-3/4	1/8–3-1/2	78	1	2907430	2907420

Wilton® Machinist's Swivel & Stationary Base Vises

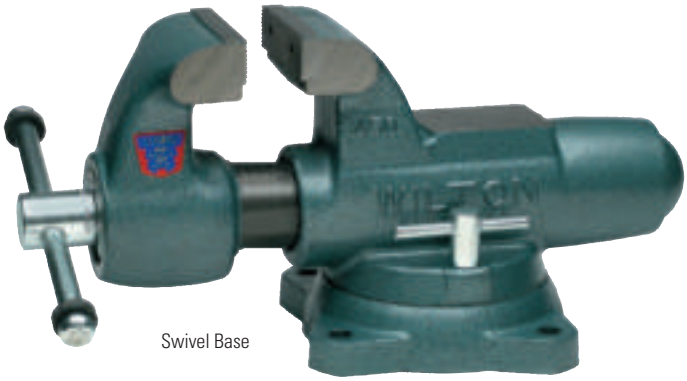

Swivel Base

- 60,000 PSI tensile ductile iron body parts for mass and strength
- Large Anvil
- Precision thrust bearing creates greater clamping pressure and increased longevity
- Extra deep throat—this design gives you more working room where it counts
- Locking swivel base—360º rotation is enhanced by serrated swivel base with double lockdowns for non-slip holding and four mounting posts
- Enclosed design keeps contaminants out, lifetime lubrication for smooth operation.
- Hardened steel jaw, replaceable inserts are machine serrated for safe, sure grip under maximum torque.

Swivel Base — **Replacement Parts**

Stock Number	Model	Jaw Width (in.)	Jaw Opening (in.)	Throat Depth (in.)	Ship Weight Each (lbs.)	Carton Pack	Serrated Jaw Inserts	Smooth Jaw Inserts
10006	300S	3	4-3/4	2-5/8	28	1	2903080	2903090
10011	350S	3-1/2	5-1/4	2-3/4	41	1	2904960	2904970
10016	400S	4	6-1/2	3-1/2	62	1	2904980	2904990
10021	450S	4-1/2	7-1/2	4	72	1	2905000	2905010
10026	500S	5	8	4-1/2	95	1	2905020	2905030
10031	600S	6	10	5-1/2	150	1	2903280	—
10036	800S	8	12	5-13/16	238	1	2904940	—

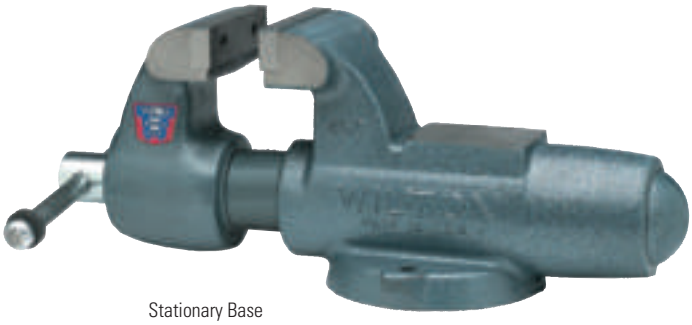

Stationary Base

Stationary Base — **Replacement Parts**

Stock Number	Model	Jaw Width (in.)	Jaw Opening (in.)	Throat Depth (in.)	Ship Weight Each (lbs.)	Carton Pack	Serrated Jaw Inserts	Smooth Jaw Inserts
10056	300N	3	4-3/4	2-5/8	23	1	2903080	2903090
10066	350N	3-1/2	5-1/4	2-3/4	35	1	2904960	2904970
10076	400N	4	6-1/2	3-1/2	53	1	2904980	2904990
10086	450N	4-1/2	7-1/2	4	63	1	2905000	2905010
10096	500N	5	8	4-1/4	87	1	2905020	2905030
10107	600N	6	10	5-1/2	138	1	2903280	—
10116	800N	8	12	5-13/16	225	1	2904940	—

Wilton® Pedestal Base

- Base: 18" x 18" x 1/4", Top: 10-1/2" x 8-1/2" x 1/4"
- Perfect for 1755 and 1765 Tradesman Swivel base models
- 33-1/2" tall base
- Made from fabricated steel

(Vise not included)

Stock Number	Model	Description	Ship Weight Each (lbs.)	Carton Pack
63185	159V	Pedestal Base Fits Models 1755 and 1765	55	1

Wilton® Tradesman Vises

Great for general purpose, service or maintenance work. Holds pipes, fittings, machined parts, fabrications and components.

- Wider jaws provide greater clamping surface
- Fully enclosed spindle and nut increases the life of the vise
- Made from 60,000 PSI tensile ductile iron
- Large anvil work surface
- Precision turned sidebar
- 360º swivel base with double lockdowns

								Replacement Parts	
Stock Number	Model	Jaw Width (in.)	Jaw Opening (in.)	Throat Depth (in.)	Pipe Jaw Capacity (in.)	Ship Weight Each (lbs.)	Carton Pack	Serrated Jaw Inserts	Pipe Jaws
63199	1745	4-1/2	4	3-1/4	1/4 - 2-1/2	42	1	2908060	2904200
63200	1755	5-1/2	5	3-3/4	1/4 - 3	53	1	2908070	2904200
63201	1765	6-1/2	6-1/2	4	1/4 - 3-1/2	73	1	2908080	2904200
63202	1780A	8	7	4-3/4	1/8 - 3-1/2	109	1	2908100	2908050

Wilton® High Visibility Safety Vises

- Safety color conforms to OSHA standard for physical hazards; Regulation #1910.144
- Replaceable serrated top jaws and pipe jaws
- Fully enclosed spindle and nut
- 360º swivel base and double lockdowns
- Made from 30,000 PSI tensile ductile iron
- Large anvil work surface
- Powder coat paint resists scratches and provides a tough durable finish

Stock Number	Model	Jaw Width (in.)	Jaw Opening (in.)	Throat Depth (in.)	Pipe Jaw Capacity (in.)	Ship Weight Each (lbs.)	Carton Pack	Replacement Parts: Serrated Jaw Inserts	Replacement Parts: Pipe Jaws
63187	1550	5	5-1/4	3-3/4	1/4–2-1/2	52	1	21400-03	21400-04
63188	1560	6	5-3/4	4-1/8	1/4–3-1/2	64	1	21500-03	21500-04

Wilton® Mechanics Vises

- Heavy duty 30,000 PSI castings for long life and added strength
- Large anvil work surface
- Swivel base rotates 360º and has double lockdowns ensuring maximum stability
- Powder coat paint resists scratches and provides a tough durable finish
- Replaceable hardened steel top and pipe jaws
- Best for professional mechanics

Stock Number	Model	Jaw Width (in.)	Jaw Opening (in.)	Throat Depth (in.)	Pipe Jaw Capacity (in.)	Ship Weight Each (lbs.)	Carton Pack	Replacement Parts: Serrated Jaw Inserts	Replacement Parts: Pipe Jaws
21300	744	4	4-1/2	3-7/16	1/4–2	37	1	21300-03	21300-04
21400	745	5	5-1/4	3-3/4	1/4–2-1/2	50	1	21400-03	21400-04
21500	746	6	5-3/4	4-1/8	1/4–3-1/2	64	1	21500-03	21500-04
21800	748A	8	8-1/4	4-3/4	1/4–3-1/2	89	1	21800-03	21500-04

Phone – 1-888-804-7129 • Fax – 1-888-605-2101 • e-mail – wmh@wmhtoolgroup.com • www.wmhtoolgroup.com

Wilton® Utility Workshop Vises

Rugged and versatile yet moderately priced vises for professional craftsman.

- Heavy duty 30,000 PSI casting for strength and durability
- Large anvil work surface
- 180º swivel base with lockdown allows for quick and easy positioning
- Powder coat paint resists scratches and provides a tough durable surface
- Built-in pipe jaws handle various pipe sizes
- Perfect for general clamping applications

Stock Number	Model	Jaw Width (in.)	Jaw Opening (in.)	Throat Depth (in.)	Pipe Jaw Capacity (in.)	Ship Weight Each (lbs.)	Carton Pack	Replacement Parts Serrated Jaw Inserts
11126	674	4-1/2	4	2-5/8	1/8–2	19	1	76654S41
11127	675	5-1/2	5	3-5/16	1/8–2-1/2	29	1	11127S41
11128	676	6-1/2	5-1/2	3-13/16	1/8–2-1/2	43	1	11128S41
00191	656HD	6	6	4-3/16	1/8–3	63	1	11106S41
11800	648HD	8	7-1/2	4-1/2	1/8–3	80	1	2904130

Wilton® Shop Vises

- Heavy duty 25,000 PSI casting for strength and durability
- Replaceable top jaws and built-in pipe jaws
- 360º swivel base with double lockdown for quick and easy positioning
- Designed for general duty applications
- Built-in pipe jaws handle various pipe sizes
- Rubber pinch point safety guards
- Large anvil work surface

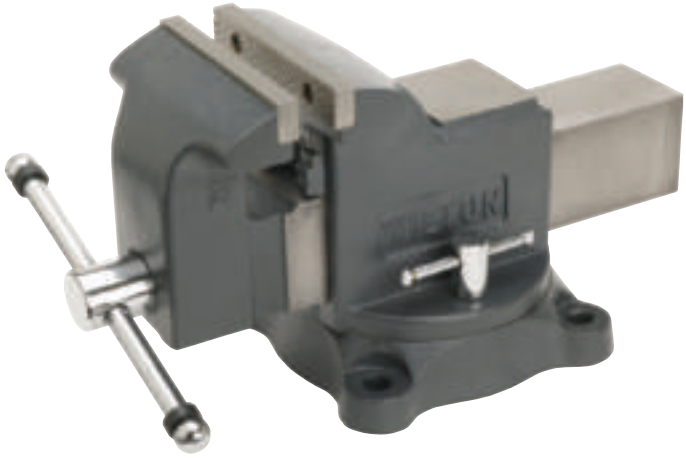

Stock Number	Model	Jaw Width (in.)	Jaw Opening (in.)	Throat Depth (in.)	Ship Weight Each (lbs.)	Carton Pack	Replacement Parts Serrated Jaw Inserts
63300	WS4	4	4	2-3/4	22	1	310041W
63301	WS5	5	5	3	31	1	310051W
63302	WS6	6	6	3-1/2	42	1	310061W
63304	WS8	8	8	4	67	1	310081W

COLUMBIAN®

Columbian® Machinist's Vises

- Strong, ductile iron main castings are guaranteed against defects in workmanship and materials
- Steel jaw faces made from hardened tool steel—have deep knurled pattern to ensure positive gripping
- All sizes (except 6") feature a generous ground/polished anvil
- Stationary models have a flat base, making it unnecessary to modify bench top for mounting
- Swivel base models rotate 360º and gear lock bolt ensures positive locking against slippage

Stock Number	Model	Jaw Width (in.)	Jaw Opening (in.)	Throat Depth (in.)	Ship Weight Each (lbs.)	Carton Pack	Replacement Parts: Serrated Jaw Inserts
Swivel Base							
10201	603M3	3	4	3	26	1	10101S40
10202	603-1/2-M3	3-1/2	5	3-1/4	37	1	10102S40
10203	604M3	4	6	3-5/8	46	1	10103S40
10204	604-1/2-M3	4-1/2	7	4-1/8	59	1	10104S40
10205	605M3	5	8	4-1/4	79	1	10105S40
10206	606M3	6	10	4-3/8	111	1	10106S40
Stationary Base							
10101	503M3	3	4	3	21	1	10101S40
10102	503-1/2-M3	3-1/2	5	3-1/4	30	1	10102S40
10103	504M3	4	6	3-5/8	39	1	10103S40
10104	504-1/2-M3	4-1/2	7	4-1/8	51	1	10104S40
10105`	505M3	5	8	4-1/4	68	1	10105S40
10106	506M3	6	10	4-3/8	96	1	10106S40

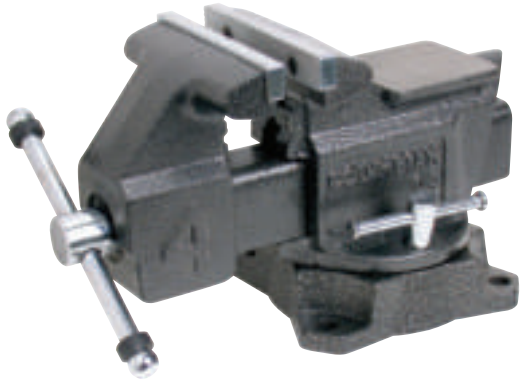

Columbian® Workshop Vises

- Serrated jaw faces are replaceable
- Permanent pipe jaws
- Positive locking swivel base rotates 180˚
- Large anvil work surface
- Screw is cold rolled and Acme threaded

Stock Number	Model	Jaw Width (in.)	Jaw Opening (in.)	Throat Depth (in.)	Pipe Jaw Capacity (in.)	Ship Weight Each (lbs.)	Carton Pack	Replacement Parts: Serrated Jaw Inserts
11120	D4	4	4-3/4	2-5/8	1/8–2	20	1	11104S41
11121	D5	5	5-3/4	3-7/16	1/8–2	28	1	11124S41
11122	D6	6	6-3/4	3-11/16	1/8–2-1/2	41	1	11125S41
11200	S6	6	6	4-3/16	3/8–2-3/4	60	1	11106S41

Phone – 1-888-804-7129 • Fax – 1-888-605-2101 • e-mail – wmh@wmhtoolgroup.com • www.wmhtoolgroup.com

COLUMBIAN®

Columbian® Combination Pipe and Bench Vises

- Strong, ductile iron main castings are guaranteed for life against defects in workmanship and materials
- Hardened steel jaw faces have deep knurled pattern which ensures strength and longevity
- Pipe jaws are interchangable and reversible—they do not protrude beyond the jaw faces, so other work can be held without removing pipe jaws—Holds pipes as small as 1/8"
- Swivel base rotates 360º and gear lock bolt ensures positive locking against slippage

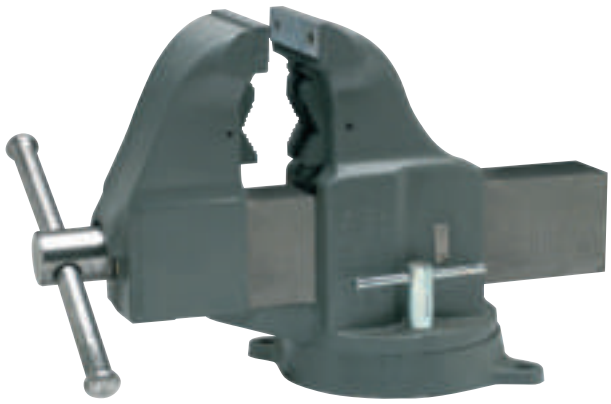

Stock Number	Model	Jaw Width (in.)	Jaw Opening (in.)	Throat Depth (in.)	Pipe Jaw Capacity (in.)	Ship Weight Each (lbs.)	Carton Pack	Replacement Parts: Serrated Jaw Inserts	Replacement Parts: Pipe Jaws
10403	2031/2M3	3-1/2	4	4	1/8–2-1/2	38	1	10102S40	10403S46
10404	2041/2M3	4-1/2	5	5-3/8	1/8–3-1/2	64	1	10104S40	10404S46
10405	205M3	5-1/2	6	6-1/4	1/8–4-1/2	98	1	10405S40	10405S46
10406	206M3	6	10	7-1/8	1/8–6	170	1	10106S40	10405S46

Columbian® Multi-Purpose Mechanic's Vise

- Jaw opening expands to incredible 9-3/4" when reversed
- When jaws are in normal position, jaw width measures 5-1/2" wide with a 6" opening
- Replaceable, hardened tool steel jaw faces
- Swivel base with four mounting lugs allows for 360º swivel
- Two working anvil surfaces
- Two lockdown bolts are furnished

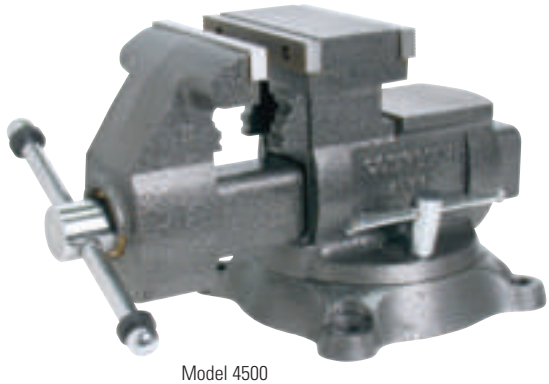

Model 4500
(regular view)

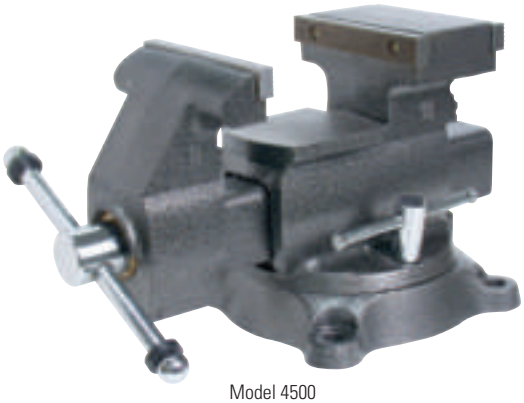

Model 4500
(reversed view)

Stock Number	Model	Jaw Width (in.)	Jaw Opening (in.)	Throat Depth (in.)	Pipe Jaw Capacity (in.)	Ship Weight Each (lbs.)	Carton Pack	Replacement Parts: Serrated Jaw Inserts
14500	4500	5-1/2	6 (regular) 9-3/4 (reversed)	3-3/4 (regular) 2-3/4 (reversed)	1/8–3	50	1	11206541

Wilton®` Super-Junior® Vises

63198

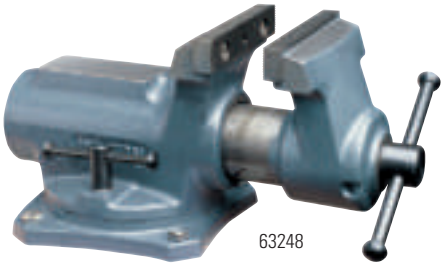
63248

- New Super-Junior® Vises come in two styles—clamp-on and bolt-on base
- Both clamp-on models are portable
- Top jaws are grooved and replaceable
- Spindle is fully enclosed
- Double lockdowns ensure stability
- Both clamp-on and bolt-on base models can rotate 45° left or right on base
- Clamp-on opening for both CBV-65 and CBV-100 is 3"

Stock Number	Model	Jaw Width (in.)	Jaw Opening (in.)	Throat Depth (in.)	Ship Weight Each (lbs.)	Carton Pack	Replacement Parts Serrated Jaw Inserts
Clamp-On Base							
63198	CBV-65	2-1/2	2-1/8	2	9	1	2900270
63247	CBV-100	4	2-1/4	2	15	1	2900300
Bolt-On Base							
63244	SBV-65	2-1/2	2-1/8	2	8	1	2900270
63248	SBV-100	4	2-1/4	2	14	1	2900300

Wilton® Offset Vises

Offset Jaw design allows parts to be held with the full width of the jaw face.

- Ideal for long parts that can not be held in traditional bench vises
- Heavy-duty design makes holding long, heavy parts easy
- 60,000 PSI tensile strength
- Stationary Base
- Ductile iron body parts for mass and strength

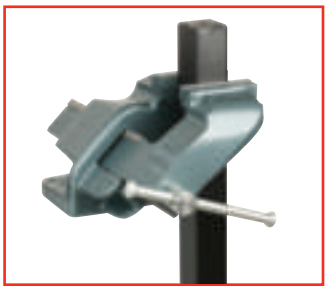

Stock Number	Model	Jaw Width (in.)	Jaw Opening (in.)	Ship Weight Each (lbs.)	Carton Pack
10650	100-OS	4	5-1/4	60	1
10651	125-OS	5	6-1/4	88	1
10652	150-OS	6	7-3/4	128	1

Brink & Cotton® Vacuum Base Vise

- Light weight and portable
- Mounts on any clean, flat surface
- Cast aluminum body
- 360º swivel base and 180º head tilt
- Free removeable rubber jaw faces
- Steel V-grooved jaws
- Seal vacuum base to any flat, clean and dry surface by pressing base to surface and pulling lockarm 180º into position

Stock Number	Model	Jaw Width (in.)	Jaw Opening (in.)	Type of Base	Ship Weight Each (lbs.)	Carton Pack
63500	3VB	2-3/4	2-1/2	Vacuum	13	4

JET® General Purpose Steel Vises

- Rugged fabricated steel construction
- Replacement serrated jaw inserts
- Built-in horizontal pipe jaws
- 360º swivel base with double swivel lock-downs
- Large flat anvil surface with curved horn
- Economically priced for general purpose use

Stock Number	Model	Jaw Width (in.)	Jaw Opening (in.)	Throat Depth (in.)	Pipe Jaw Capacity (in.)	Lead Screw (dia/in)	Ship Weight Each (lbs.)
373804	OSV-4	4	4	2-1/2	1/2–1	3/4	22
373805	OSV-5	5	5	2-5/8	7/8–1-3/8	7/8	31
373806	OSV-6	6	6	3	1–1-1/2	7/8	36
373808	OSV-8	8	8	3-1/2	1-1/4–3-3/4	7/8	49
373810	OSV-10	10	10	4	5/8–3	7/8	58

Wilton® Copper Jaw Caps

Permanent or temporary work-holding.

- Designed to avoid marring the surface of materials
- 100% Copper Jaw Caps have polished faces and pliable copper extensions for a sure-grip fit

Stock Number	Model	Jaw Width (in.)	Ship Weight Each (lbs.)	Carton Pack
24403	404-3	3	1	Pair
24404	404-3-1/2	3-1/2	1	Pair
24405	404-4	4	1	Pair
24406	404-4-1/2	4-1/2	1	Pair
24407	404-5	5	2	Pair
63203	404-5-1/2	5-1/2	2	Pair
24408	404-6	6	3	Pair
63204	404-6-1/2	6-1/2	3	Pair
24409	404-8	8	5	Pair

Columbian® Multi-Grip Vise Jaws

- Soft polyurethane jaws designed to avoid marring the surface of softer metals and to protect jaw face
- Designed to fit any 3"–6" vise jaws, including all Wilton® and Columbian® vises
- Magnetic back mounts securely to jaw
- Great for holding wood, metal and tubing
- One size fits all

Stock Number	Width (in.)	Ship Weight Each (lbs.)	Carton Pack
21111	5-1/2	7	10

Wilton® Magnefix Jaw Caps

Temporary work-holding systems.

- Designed to protect both the vise jaws and the workpiece from marring and distortion during any clamping application
- Caps are constructed from a hardened aluminum alloy with two built-in circular permanent magnets on the backside which holds the product securely to the vise
- Caps are magnetic towards the vise side to prevent steel filings from attaching themselves to the jaws and keep the clamped part from becoming magnetized

Fiber

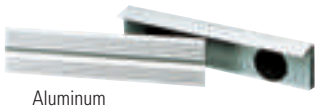
Aluminum

Rubber

Prism

Model A—Aluminum Magnefix Jaw Caps

- Aluminum alloy design includes six grooves to compensate for the unevenness of the workpiece
- Deeper V-groove ensures more secure clamping of circular workpieces
- Use together with Rubber Magnefix Jaw Caps when clamping taper pins and spherical parts

Model F—Fiber Face Magnefix Jaw Caps

- Aluminum alloy with laminated fiber cover to prevent the absorption of outside materials
- Heat parts rapidly by concentrating heat into part
- Use on workpieces to avoid distortion and clamping marks

Model R—Rubber Face Magnefix Jaw Caps

- Aluminum alloy with synthetic rubber cover
- Jaw cap conforms to workpiece and grips firmly without slipping while protecting work surface
- Use in combination with Aluminum and Prism Jaw Caps to clamp taper pins or tapered workpieces

Model P—Prism Magnefix Jaw Caps

- Jaw construction includes a 120° horizontal V-groove, three vertical V-grooves and a 90° groove for marking out and center punching
- Ideal for light tapping and thread cutting applications

Stock Number	Model	Jaw Width (in.)	Ship Weight Each (lbs.)	Carton Pack
Model A—Aluminum Magnefix Jaw Caps				
14826	A-3	3	1	Pair
14827	A-3.5	3-1/2	1	Pair
14828	A-4	4	1	Pair
14829	A-4.5	4-1/2	1	Pair
14830	A-5	5	1	Pair
14871	A-5.5	5-1/2	1	Pair
14831	A-6	6	1	Pair
14874	A-6.5	6-1/2	1	Pair
Model F—Fiber Face Magnefix Jaw Caps				
14833	F-3.5	3-1/2	1	Pair
14834	F-4	4	1	Pair
14835	F-4.5	4-1/2	1	Pair
14836	F-5	5	1	Pair
14837	F-6	6	1	Pair
Model R—Rubber Face Magnefix Jaw Caps				
14838	R-3	3	1	Pair
14839	R-3.5	3-1/2	1	Pair
14840	R-4	4	1	Pair
14841	R-4.5	4-1/2	1	Pair
14842	R-5	5	1	Pair
14872	R-5.5	5-1/2	1	Pair
14843	R-6	6	1	Pair
14875	R-6.5	6-1/2	1	Pair
Model P—Prism Magnefix Jaw Caps				
14844	P-3	3	1	Pair
14845	P-3.5	3-1/2	1	Pair
14846	P-4	4	1	Pair
14847	P-4.5	4-1/2	1	Pair
14848	P-5	5	1	Pair
14873	P-5.5	5-1/2	1	Pair
14849	P-6	6	1	Pair
14876	P-6.5	6-1/2	1	Pair

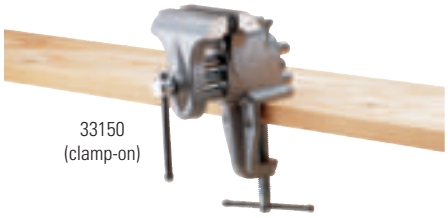

33150
(clamp-on)

33153
(swivel
base)

Columbian® Clamp-On Bench Vises

- Portable and compact bench vise for light work in the home, garage and shop
- Cast iron body with cast in pipe jaws
- Double steel guide bars
- Built-in anvil

Stock Number	Model	Jaw Width (in.)	Standard Pack	Maximum Opening (in.)	Ship Weight Each (lbs.)	Carton Pack
33150	150	3	6	2-1/2	4	6
33153	153	3	6	2-1/2	6	6

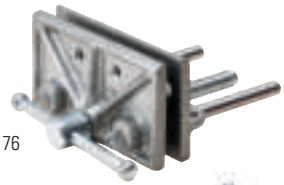

33176

33178
Moveable
dog

Columbian® Light-Duty Woodworking Vises

- Versatile vise for home craftsman, woodworking shop and school shop
- High tensile iron jaws with cold rolled steel guide bars
- Jaws are drilled for attaching wood faces
- Zinc-plated steel main screw and crosspin handle

Stock Number	Model	Jaw Width (in.)	Standard Pack	Maximum Opening (in.)	Ship Weight Each (lbs.)	Carton Pack
33176	176	6-1/2	2	4-1/2	5	2
33178	178	7	1	8	11	1

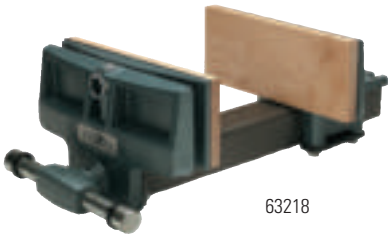

63218

Wilton® Heavy-Duty Woodworking Vises

- Front jaw pivots 10º to allow for clamping irregular shaped parts
- Front jaw moves up 9/16" to act as a full length dog
- Pivot jaw can be removed for wider clamping requirements
- Mounting instructions are included

Stock Number	Model	Jaw Size (in.)	Type of Nut	Maximum Opening (in.)	Ship Weight Each (lbs.)	Carton Pack
63144	78A	4 x 7	Rapid Acting	10	30	1
63245	78C	4 x 7	Continuous Nut	10	30	1
63218	79A	4 x 10	Rapid Acting	13	36	1
63246	79C	4 x 10	Continuous Nut	13	36	1

63218 shown with
optional Magnetic
Maple Jaw Insets
63143

Wilton® Magnetic Maple Jaw Inserts

- Prevent marring with magnetic jaw inserts that slide on and off
- Strong magnet holds jaw inserts in place

Stock Number	Model	Jaw Width (in.)	Description	Ship Weight Each (lbs.)	Carton Pack
63142	78B	4 x 7	Wood Jaw Face	1-1/2	1
63143	79B	4 x 10	Wood Jaw Face	2	1

Pow-R-Arm Work Positioners

Wilton® Pow-R-Arms, the full swivelling, 360º dead-lock work positioners, puts the workpiece where you want it and holds it tight for hands-free production. Available in a wide range of models for every job size, Pow-R-Arms are perfect for any application—at a permanent workstation, assembly line or workbench.

- Reposition the workpiece quickly and accurately with the flexibility of Pow-R-Arms wrist action, thus eliminating time-consuming clamping and unclamping
- Pow-R-Arms increase productivity by bringing the work to the worker—which helps reduce fatigue, back injury and other health problems

Mechanical No. 301

Extra-strong, positioner with exceptionally fast on-off action, the 301 is designed for high production assembly line applications.

- Body is machined cast iron with all steel parts
- Two mounting holes at top (5/16-18) are 1" apart

Holds up to 70 lbs.

Hydraulic No. 303

Same size and strength as Model 301 with hydraulic locking action. Rated for heavy-duty assembly, welding, maintenance and tool room work.

- Hydraulic system is hand operated, self-contained and sealed with replaceable cups
- Two mounting holes at top (5/16-18) holes 1" apart

Holds up to 150 lbs.

Junior No. 343

- Fast on-off action with horizontal-moving lock handle
- Body is cast aluminum with steel parts
- 3" diameter mounting pad with two 1/4-20 holes 180º apart. Four slotted equally spaced 9/32" diameter mounting holes

Veep No. 344

- Design provides more work-holding capacity and faster on-off action
- Horizontal handle is easily accessible and dwells below level of work
- Steel body is cadmium plated with cast iron base
- Mounting hole at top is 1/2" diameter x 1/2" deep with set screw to hold a fixture
- Four 1/4" diameter equally spaced slotted mounting holes
- For light production assembly or electronic applications

Midget No. 345

Recommended for intricate electronic work including small printed circuits.

- Fast on-off action with horizontal handle
- All steel parts
- Mounting stud at top is 5/16-24 x 15/32" long

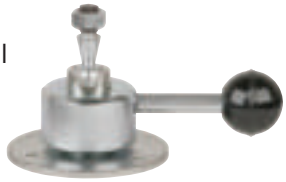

Stock Number	Model	Workholding Capacity (lbs.)	Base Diameter (in.)	Diameter Bolt Circle (in.)	Extended Height (in.)	Ship Weight Each (lbs.)	Carton Pack
16240	301	70	5-15/16	5	10-1/2	13	1
16300	303	150	5-7/8	5	10-1/2	14	1
16180	343	30	4-1/4	2-1/4	5	4	1
16120	344	20	3-3/4	3-3/8	4-1/4	3	1
16060	345	6	2-1/2	1-7/8	1-1/4	1	1

JET® Cast Alloy Anvils

487611

- Made from durable, non-hardened cast alloy that resists cracking or breaking

Stock Number	Catalog Number	Ship Weight Each (lbs.)	Carton Pack
487655	CA-55	62	1
487665	CA-65	73	1
487685	CA-85	95	1
487611	CA-110	120	1
487615	CA-150	175	1
487622	CA-220	250	1

JET® Tarps

- Made of fiber reinforced polyethylene
- Laminated cross woven construction makes the tarp practically tear-proof
- Outer edges reinforced with polypropylene rope and double stitched for extra strength
- Corners are double reinforced and have rust resistant grommets for superior strength
- Additional grommets every three feet
- Waterproof, tear-proof, washable and mildew resistant
- Lighter and stronger than canvas
- Earth tone, brown in color, 8 x 8 mesh, 30-micron thick
- Dimensions shown in chart are cut sizes; finished dimensions are roughly 2" smaller

Stock Number	Model	Dimennsion (ft.)	Ship Weight Each (lbs.)	Carton Pack
229505	T-507	5 x 7	1	1
229506	T-608	6 x 8	2	1
229508	T-810	8 x 10	2	1
229507	T-912	9 x 12	3	1
229509	T-1010	10 x 10	3	1
229510	T-1012	10 x 12	3	1
229511	T-1016	10 x 16	4	1
229513	T-1018	10 x 18	4	1
229512	T-1214	12 x 14	4	1
229516	T-1216	12 x 16	5	1
229514	T-1218	12 x 18	5	1
229517	T-1220	12 x 20	6	1

Stock Number	Model	Dimennsion (ft.)	Ship Weight Each (lbs.)	Carton Pack
229515	T-1520	15 x 20	7	1
229518	T-1620	16 x 20	8	1
229519	T-1824	18 x 24	10	1
229521	T-2020	20 x 20	9	1
229520	T-2030	20 x 30	14	1
229522	T-2040	20 x 40	18	1
229523	T-2436	24 x 36	20	1
229524	T-2440	24 x 40	22	1
229530	T-3040	30 x 40	27	1
229531	T-3060	30 x 60	40	1
229536	T-3636	36 x 36	29	1
229540	T-4050	40 x 50	45	1
229550	T-5080	50 x 80	90	1

Phone – 1-888-804-7129 • Fax – 1-888-605-2101 • e-mail – wmh@wmhtoolgroup.com • www.wmhtoolgroup.com